

lab service .

speed • specific • solution



Shrimp Disease Testing Service

for Greater Peace of Mind

虾病检测服务，让您无后顾之忧

**SPEEDY
ASSAY**

www.speedyassay.com

Shrimp Disease Testing Service 虾病检测服务

Let us assist you in shrimp diseases detection for greater peace of mind

Speedy Assay understands that most aquaculture farms are in short of knowledge workforce, instrumentation and facilities to perform shrimp diseases diagnostic testing in cost-effective and timely manner. Thus, there is a need for trusted contract laboratory service provider to help ensure peace of mind to detect presence of shrimp diseases prior outbreak.

Despite offering extensive portfolio of shrimp diseases detection kits, Speedy Assay also offering laboratory testing service on detection of shrimp diseases for aquaculture industries. The service laboratory is staffed by trained molecular biologists and lab technicians with years of industry knowledge and expertise. Speedy Assay's laboratory is equipped with dedicated facilities for PCR and qPCR analysis with state of the art instrumentation.

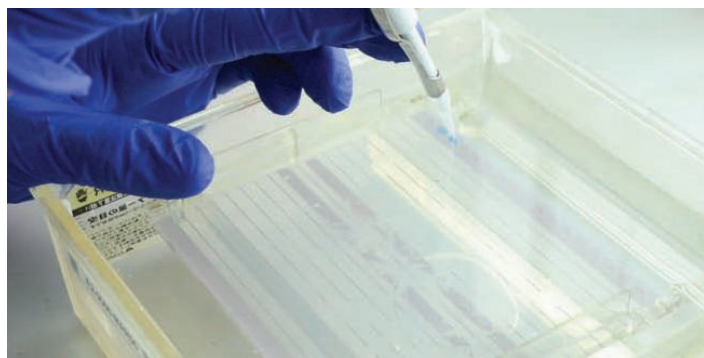

Benefits of sending samples to us for testing 选择我们的好处

- Rapid turnaround time (1-2 business days)
快捷的周转期 (1-2天)
- Analytical report is supplied
完整的检测报告
- Greater confidence in results
专业可靠的检测结果
- Lower cost per analysis
较低的检测成本

General Information

- Our normal turnaround time is one to two business days upon receipt of sample before cut off time.
- Sample receiving cut off time: Every Tuesday and Thursday, before 12 noon.
- Sample received after 12 noon shall be processed on the next working day.
- Please notify the lab team if submitting samples for same day and next day analysis to confirm capabilities.
- Please enquire Speedy Assay to discuss your requirements and request a quotation.

Laboratory Testing Services

Description	PCR Testing Service	Real-time PCR Testing Service
White Spot Syndrome Virus (WSSV)	SWSS01-SP	SWSS01-SQ
Monodon Baculovirus (MBV)	SMBV01-SP	SMBV01-SQ
Yellow Head Virus (YHV)	SYHV01- SP	SYHV01- SQ
Infectious Myonecrosis Virus (IMNV)	SIMN01- SP	SIMN01- SQ
Hepatopancreatic Virus (HPV)	SHPV01- SP	SHPV01- SQ
Infectious Hypodermal and Hematopoietic Necrosis Virus (IHHNV)	SIHH01- SP	SIHH01- SQ
Taura Syndrome Virus (TSV)	STSV01- SP	STSV01- SQ
Early Mortality Syndrome (EMS)	SEMS01- SP	SEMS01- SQ
Enterocytozoon Hepatopenaei (EHP)	SEHP01- SP	SEHP01- SQ
White Spot Syndrome Virus (WSSV) and Enterocytozoon Hepatopenaei (EHP)	CWEH02-SP	CWEH02-SQ
Enterocytozoon Hepatopenaei (EHP) and Early Mortality Syndrome (EMS)	CEEM02-SP	CEEM02-SQ
White Spot Syndrome Virus (WSSV) and Early Mortality Syndrome (EMS)	CWEM02-SP	CWEM02-SQ
White Spot Syndrome Virus (WSSV), Enterocytozoon Hepatopenaei (EHP) and Early Mortality Syndrome (EMS)	CWEE03-SP	CWEE03-SQ

Consultation Services 咨询服务

Speedy Assay also provides consultation services, training, workshop and technical support in relating to polymerase chain reaction (PCR) and real-time PCR. Please contact us for further discussion.

我们提供聚合酶链锁反应(PCR)以及即时聚合酶链锁反应(real-time PCR)技术相关的咨询、培训、工作坊等多元化的服务。欢迎联系我们以获得更多的资讯。

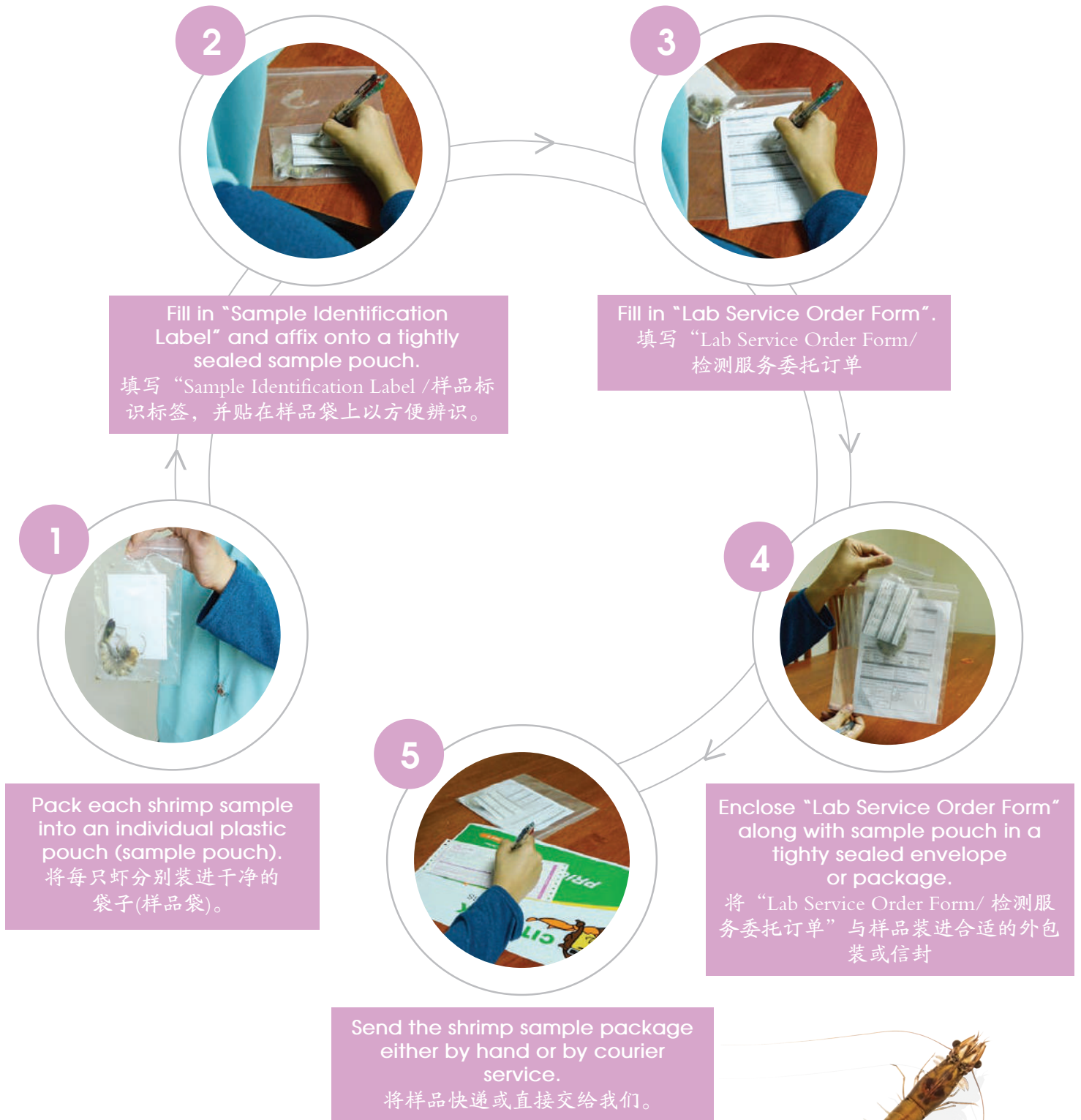

Speedy Assay Lab Service Order Form

Doc. No. SA/LSOF/005 Rev: 01 Rev Date: 29 Dec 2015

Section 1: Customer Information

Company Name: Contact Person: Tel. No: Fax Number: Email Address:

Address of Company:

Date Submitted:

Your Reference No.:

Invoice Address: (if different from above)

• Please submit each sample in a tightly sealed pouch with all identification marks visible on the pouch.

• Sample receiving cut off time: Every Tuesday and Thursday, before 12 noon.

Section 2: Sample Information

Date of Submission:

Time of Submission:

No. of Samples Submitted:

Mode of Delivery Courier Service (Please Specify) Sales Agent (Please Specify) Others (Please Specify)

Section 3: Service Requested

Conventional PCR Test (Please indicate total test quantity in the check box)

YHV MBV WSSV TSV HPV
 EHP IMNV IHNV EMS

Real-Time PCR Test (Please indicate total test quantity in the check box)

YHV MBV WSSV TSV HPV
 EHP IMNV IHNV EMS

PCR Test Combo Package A (Please indicate total test quantity in the check box)

Conventional PCR Test

EHP & EMS EHP & WSSV EMS & WSSV

Real-Time PCR Test

EHP & EMS EHP & WSSV EMS & WSSV

PCR Test Combo Package B (Please indicate total test quantity in the check box)

Conventional PCR Test

EHP, EMS & WSSV

Real-Time PCR Test

EHP, EMS & WSSV

Section 4: Payment Method

Cheque Cash Others Please Specify

ACCOUNT NAME: SPEEDY ASSAY SDN BHD
ACCOUNT NO: 14153010023140
BANK NAME: BANK ISLAM MALAYSIA BERHAD

Note: Please check that item listed are correct and bank-in your prepayment to the above account.

CHOP & SIGN BY CUSTOMER

FOR USE BY SPEEDY ASSAY :

Log-in By : Payment Received Date :

Date Received : Receipt No :

Time Received : Date of Result Submission :

Sample Identification Label

Sample Description (Scientific Name/Common Name):

Place of Sample Collection:

Sample Type: Larva Postlarva Juveniles Adult Others.....

If sample is from a potential disease situation, please describe the symptoms in detail.

TEST REQUESTED (Check All That Apply)

Conventional PCR Test

YHV MBV WSSV
 TSV HPV EHP
 IMNV IHNV EMS

Real-Time PCR Test

YHV MBV WSSV
 TSV HPV EHP
 IMNV IHNV EMS

PCR Test Combo Package A
(Check all that apply)

Conventional PCR Test

EHP & EMS EHP & WSSV EMS & WSSV

Real-Time PCR Test

EHP & EMS EHP & WSSV EMS & WSSV

PCR Test Combo Package B
(Check all that apply)

Conventional PCR Test

EHP, EMS & WSSV

Real-Time PCR Test

EHP, EMS & WSSV



Speedy Assay Sdn Bhd 586317-W

Revongen Corporation Center
No 12A, Jalan TP5,
Taman Perindustrian UEP,
47600 Subang Jaya,
Selangor Darul Ehsan, Malaysia.

t +6 03 8025 1603
f +6 03 8025 1637

e • info@speedyassay.com
w • www.speedyassay.com